2800 liter tank in Stainless 304

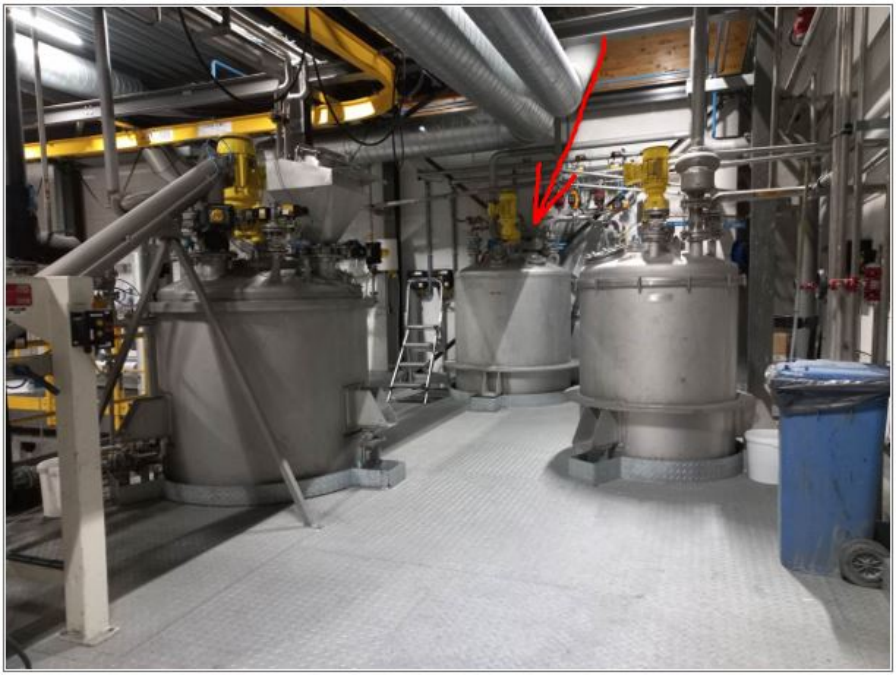

143 000 SEK /st exkl moms

Article type: second-hand mixing tank
Additional information: Tank AD-2000 Merkblatt, agitator CE0344 ATEX Ex 2 1/3 G bc T4; hardly ever used; we can't give any guarantees about the agitator
Volumetric volume (L): 2.800 L
Max. density P (kg/m³): 1.400
Pressure in tank: pressure

Max. pressure (Bar): 0,50 Bar
Max. temperature (°C): 90 °C
Material wet parts: SS AISI 304 (V2A)
Model: vertical

PROCESSÖVERSKOTT AB

Rodervägen 57
891 78 Bonässund
info@processoverskott.se

Läs våra köpvillkor

Configuration: single-skin

Heat exchanger: no
Insulation: no
Mobile tank: no
Top type: dished
Shape of tank: cylindrical

Bottom type: dished
Total discharge: yes
Fixation points: 3 supports for platform
Fixation point(s): RVS 304
Wet parts agitator(s): SS AISI 304L (V2A)

Suitable for food industry: no
Documents included: yes
Technical drawing included: yes
Registration plate on the tank: yes
Flange for agitator: no

Tank outlet: inside Ø 50 mm
Agitator: yes
Position engine: at the top
Number of revolutions: 120
Power: 2,20

Voltage: 400 V - three-phase
Top: 5 mm
Cylinder: 3 mm
Bottom: 3 mm
Internal diameter tank: 1.400 mm

Outer diameter tank: 1.700 mm
Cylinder height: 1.700 mm
Total height of tank: 3.300 mm
Empty weight tank: 750

SKU: 417911

Rodervägen 57
891 78 Bonässund
info@processoverskott.se

Mer information

Product Description

Material: Stainless steel 304
Model: Vertical
New / Used: Used
Operating Pressure in Tank: pressure
Configuration: single-skin
Max. Service Temperature: 90 °C
Maximum Product Density: 1400
Mobile Tank: No, it is not.
Övrig information: Tank AD-2000 Merkblatt, agitator CE0344 ATEX Ex 2 1/3 G bc T4; hardly ever used; we can't give any guarantees about the agitator
Agitator: Yes
Overpressure: 0,50 bar
Tank Shape: cylindrical
Complete Drainage: Yes
Bottom Type: dish
Pressure Vessel: Yes
Heating / Cooling: No
Contact Surface: SS AISI 304 (V2A)
Volume in liters: 2800

Equipment

Product Dokument finns: Yes
Agitator flange: No
Nameplate: Yes
Tank Outlet: inside Ø 50 mm
Technical Drawing Available: Yes

PROCESSÖVERSKOTT AB

Rodervägen 57
891 78 Bonässund
info@processoverskott.se

Läs våra köpvillkor

Material Overview

Material: Stainless steel 304
Fixing point(s): RVS 304
Material vätskeberörd del på omrörare: SS AISI 304L (V2A)

Tank Dimensions

Cylinder Height: 1.700 mm
Internal diameter: 1.400 mm
Total Height: 3.300 mm
Outer diameter: 1.700 mm

Stirrer

Power (kW): 2,20
Motor Position: at the top
Speed (RPM): 120
Voltage: 400 V – three-phase

Tjocklek på tank

Bottom: 3 mm
Cylinder: 3 mm
Top: 5 mm

Mer

Isolated: No
Weight: 750

Rodervägen 57
891 78 Bonässund
info@processoverskott.se